

## Sample Information

Acquired by : System Administrator  
 Sample Name : Zinc Thymulin  
 Tray# : 1  
 Vial# : 6  
 Injection Volume : 10  
 Data File : 20240424-Zinc Thymulin-240401.lcd  
 Method File : Zinc Thymulin.lcm  
 Batch File : 20240424-Zinc Thymulin.lcb  
 Report Format File : DEFAULT.lsr  
 Date Acquired : 04/24/24 17:10:27  
 Date Processed : 04/25/24 08:44:44

## Chromatogram

mV

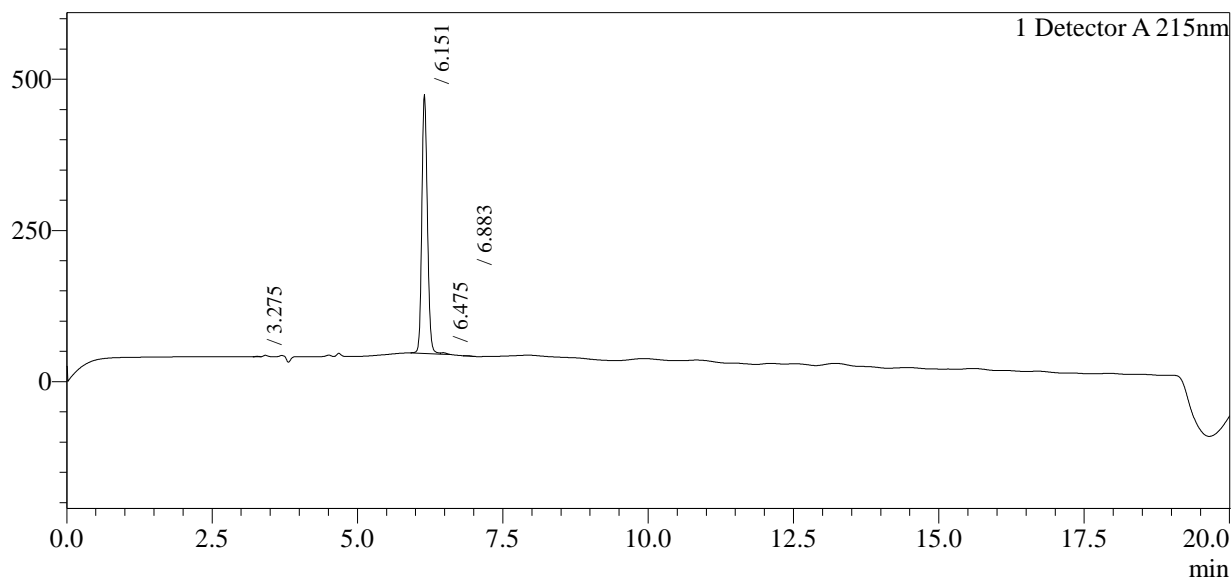

## Peak Table

Detector A 215nm

Peak#	Ret. Time	Area	Area%	Height	Width	Resolution	Tailing Factor	NTP
1	3.275	2813	0.10	738	0.115	--	0.962	13069
2	6.151	2868075	99.27	428034	0.187	19.096	1.153	17383
3	6.475	15374	0.53	2475	0.309	1.308	--	7029
4	6.883	3012	0.10	559	0.156	1.757	1.372	30959
Total		2889274	100.00	431806				